DL-SQ 06-130/T-EN54

- frameless design
- suitable also for very thin ceilings
- WAGO connector 221

EN54

CE 19

EN 54-24:2008
Ref. Nr.: 001-18
ID-Code: SAA-1801
1438-CPR-0642

ic audio GmbH, Boehringerstraße 14a,
68307 Mannheim, Germany

CE-Symbol gemäß Richtlinie 93/68EWG

The frameless design of the new ceiling speakers is inspired by current LED lights and already has the makings of a classic. The 6W powered square speaker is equipped with a 130mm full-range loudspeaker and a 100V transformer with 3 power adjustments. The powder-coated metal in RAL 9016 guarantees long-term stability. For additional reliability, the speaker is impregnated against wetness.

The speaker is also secured with protection class IP 21C against the security risks of environmental influences. Fast and easy installation by WAGO 221 connector and strong spring clamps with protective caps for vibration damping. The connecting cables can be supplied by rubber grommets in the fire dome.

Special paint of the speaker in 4-digit RAL- or NCS- colour is available at extra cost. The fire dome is included in the delivery.

This speaker is suitable for a ceiling strength of about 3-45 mm. Our specification is primarily related to solid ceilings, for ceilings with soft materials higher ceiling thicknesses could be necessary. In addition, stronger cables and other fittings may also result in changes in the appropriate setup. With regard to the variety of materials and manufacturers, we recommend building a sample of the speaker to match the requirements accurately.

Product	DL-SQ 06-130/T-EN54
Artikel Nr.	20173325

Acoustics

Power	6/3/1,5 W
Impedance (100V)	1667/3333/6667 ohm
Speaker ø	130 mm
Frequency Range	80 - 20.000 Hz
Frequency Response	64 - 21.500 Hz
SPL 1W/1m, peak	97,0 dB
SPL 1W/4m, peak	85,0 dB
SPL Pmax/4m, peak	92,7 dB
SPL IEC268-5, 1W/1m	90,0 dB
SPL IEC268-5, Pmax/1m	97,8 dB
Sensitivity EN54-24, 1W/1m	90,0 dB
Sensitivity EN54-24, 1W/4m	78,0 dB
Dispersion -6dB, 500Hz	180° h/v
Dispersion -6dB, 1KHz	180° h/v
Dispersion -6dB, 2KHz	150° h/v
Dispersion -6dB, 4KHz	75° h/v

Connections and Housing

Connector	WAGO 221 connector
Terminal Diameter	2,3 mm
Maximum Cable Passage	4 mm²
Max. cable cross section loop	4 mm²
Temperature Range	-10 / +55 °C
Type A/B	A
Dimensions	180x180x93 mm
Ceiling Cut-out	155 mm
Weight (net)	0,81 kg
Housing	metal
Colour	RAL 9016
Mounting	spring clamp
IP Rating	IP21

Certification

Ref. Nr.	001-18
ID-Code	SAA-1801
Certificate Number	1438-CPR-0642

Product Attributes

Technical Drawing

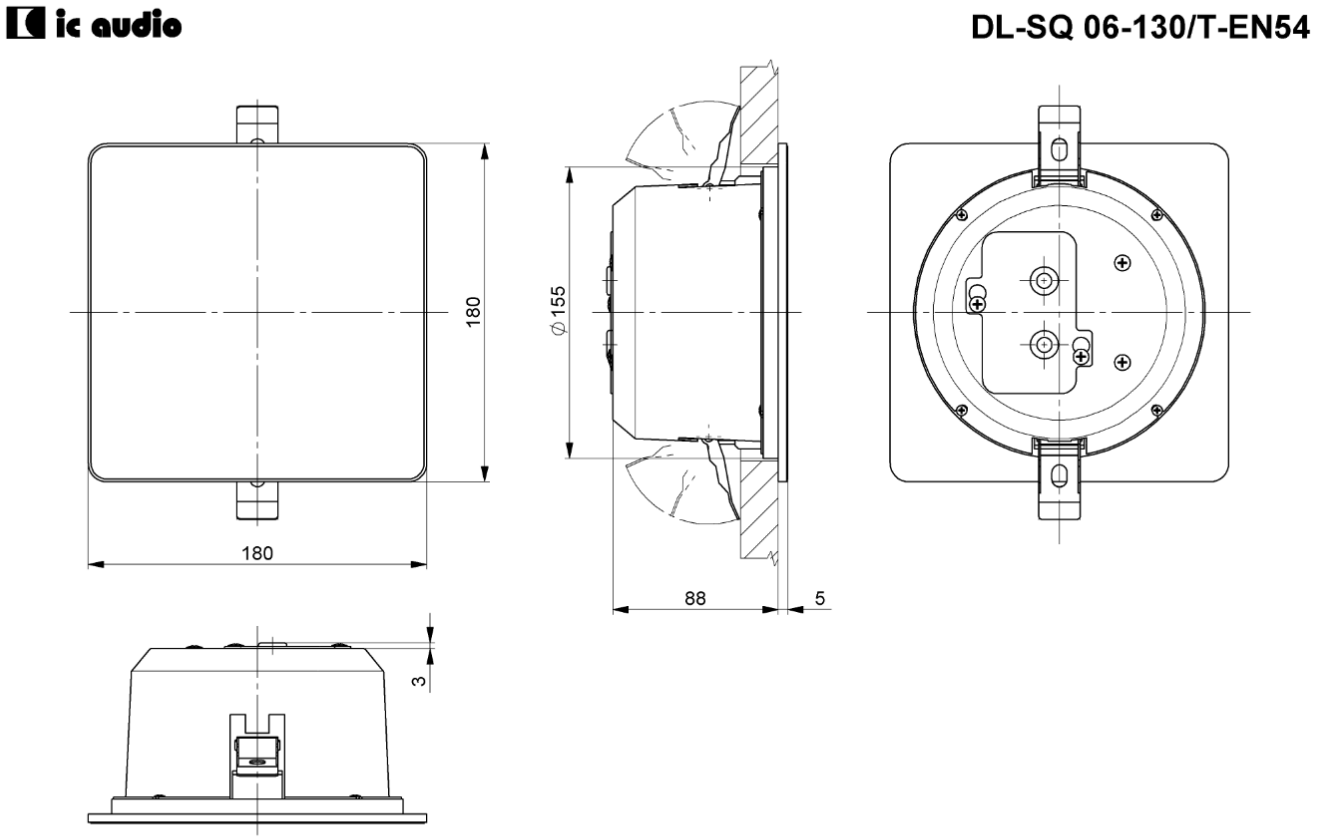

all dimensions are in mm

Frequency Response Diagram

Sensitivity

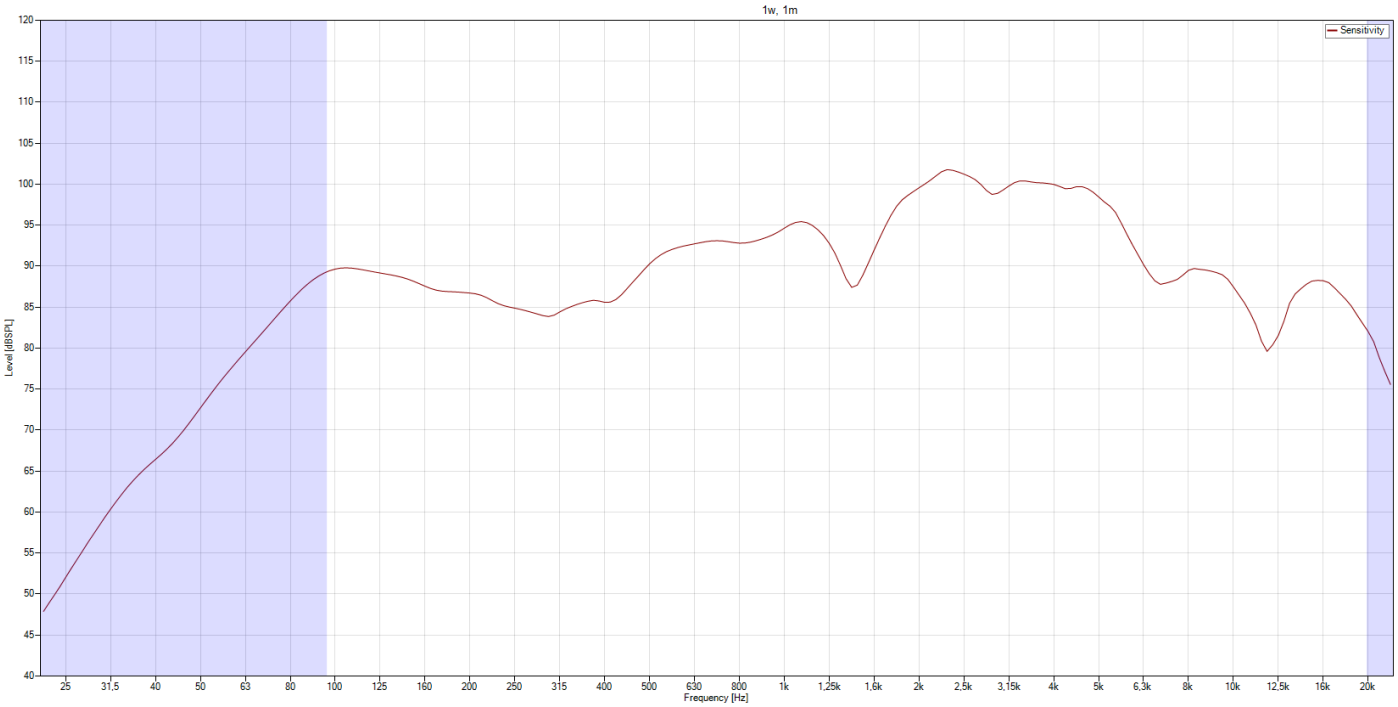

SPL Max

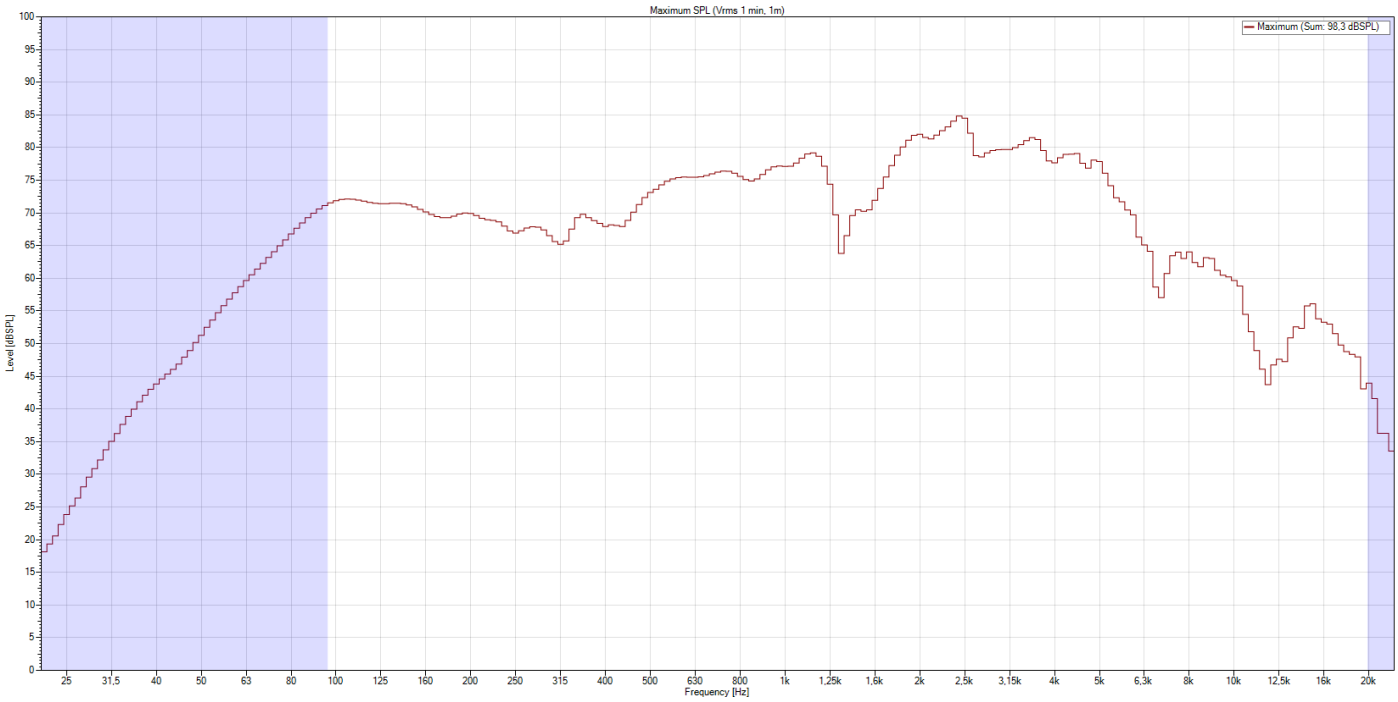

Isobar

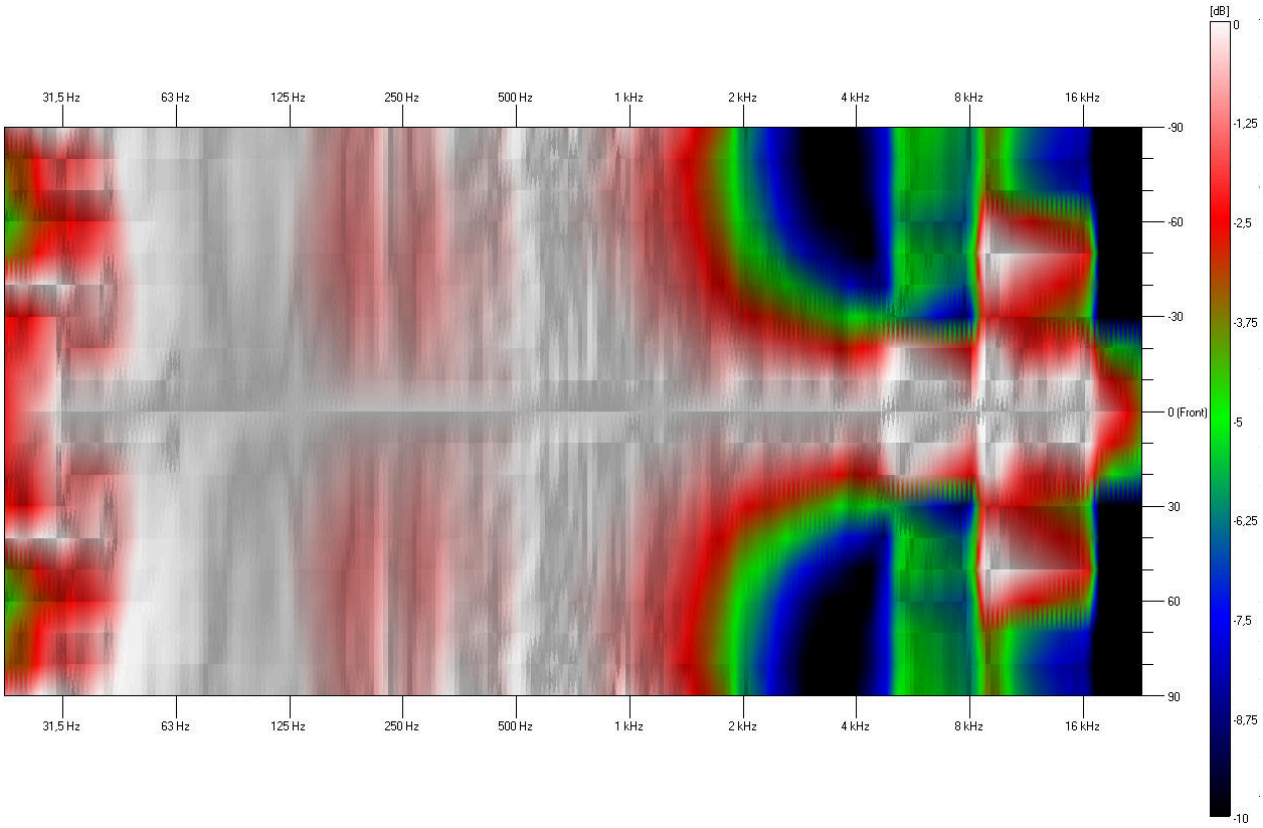
31,5 Hz
63 Hz
125 Hz
250 Hz
500 Hz
1 kHz
2 kHz
4 kHz
8 kHz
16 kHz
-90
-60
-30
0 (Front)
30
60
90
[dB]
0
-1,25
-2,5
-3,75
-5
-6,25
-7,5
-8,75
-10

Polar Diagram

Polar Diagram 500Hz

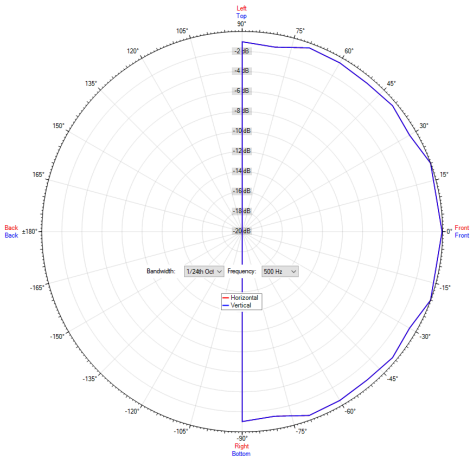

Polar Diagram 4000Hz

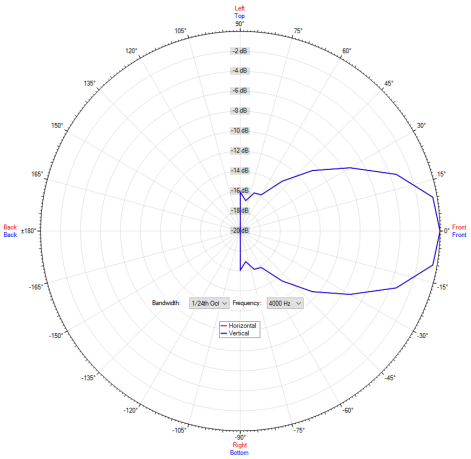

Polar Diagram 1000Hz

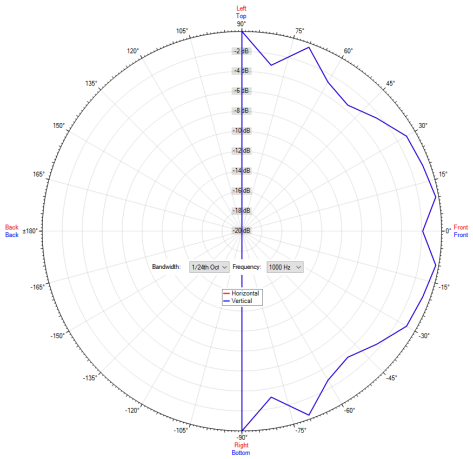

Polar Diagram 8000Hz

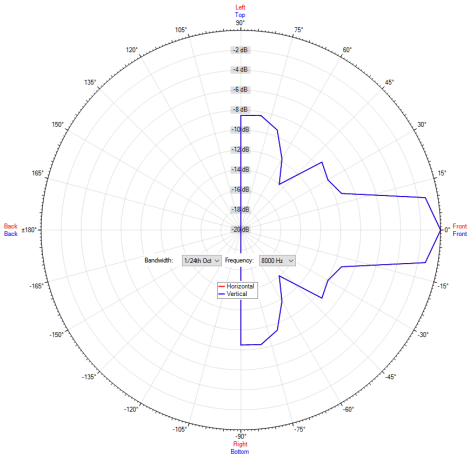

Polar Diagram 2000Hz

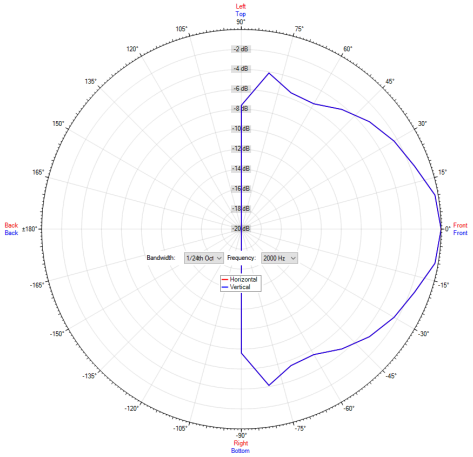

ic audio loudspeakers are tested and classified according to the IEC standard 60529 (degree of protection by enclosure) against the penetration of foreign objects and moisture. The classification is conforming to standards through characterization with a fixed code. This code consists of the letters IP (International Protection) followed by two digits. The first digit indicates the degree of protection against dust and the second digit the degree of protection against water. Please note that the testing of the products has been carried out in laboratory conditions which are not always 100% comparable with the conditions of different installation environments. This protection can be reduced due to normal wear and tear depending on the installation environment.

RoHS compliant (2011/65/EU)

The IP rating specified is based on ic audio test results, not on CNBOP-PIB test results. Certification only verifies the minimum requirements for EN54-24 compliance.

Artikel Nr. : 20173325
Packing Unit: 12